

♩ = 89,000038

Drums

Guitar 1 (Clean)

Sax

Trumpet

Drums

Guitar 1 (Clean)

Bass

Sax

Trumpet

Drums

Guitar 1 (Clean)

Bass

Organ

7

Sax

Trumpet

Drums

Guitar 1 (Clean)

Bass

Organ

8

Sax

Trumpet

Drums

Guitar 1 (Clean)

Bass

Organ

9

Sax

Trumpet

Drums

Guitar 1 (Clean)

Bass

Organ

10

Drums

Guitar 1 (Clean)

Bass

12

Drums

Guitar 1 (Clean)

Bass

14

Sax

Trumpet

Drums

Guitar 1 (Clean)

Guitar 2 (Overdrive)

Bass

16

Drums

Guitar 1 (Clean)

Guitar 2 (Overdrive)

Bass

Organ

18

Drums

Guitar 1 (Clean)

Guitar 2 (Overdrive)

Bass

Organ

20

Drums

Guitar 1 (Clean)

Guitar 2 (Overdrive)

Bass

Organ

22

Drums

Guitar 1 (Clean)

Guitar 2 (Overdrive)

Bass

Organ

24

Sax

Trumpet

Drums

Guitar 1 (Clean)

Bass

25

Sax

Trumpet

Drums

Guitar 1 (Clean)

Bass

26

Sax

Trumpet

Drums

Guitar 1 (Clean)

Bass

Organ

27

Sax

Trumpet

Drums

Guitar 1 (Clean)

Bass

Organ

28

Drums

Guitar 1 (Clean)

Bass

30

Drums

Guitar 1 (Clean)

Guitar 2 (Overdrive)

Bass

32

Sax

Trumpet

Drums

Guitar 1 (Clean)

Guitar 2 (Overdrive)

Bass

33

Sax

Trumpet

Drums

Guitar 1 (Clean)

Guitar 2 (Overdrive)

Bass

Organ

35

Sax

Trumpet

Drums

Guitar 1 (Clean)

Guitar 2 (Overdrive)

Bass

Organ

36

Sax

Trumpet

Drums

Guitar 1 (Clean)

Guitar 2 (Overdrive)

Bass

Organ

37

Sax

Trumpet

Drums

Guitar 1 (Clean)

Guitar 2 (Overdrive)

Bass

Organ

39

Sax

Trumpet

Drums

Guitar 1 (Clean)

Guitar 2 (Overdrive)

Bass

Organ

40

Sax

Trumpet

Drums

Guitar 1 (Clean)

Guitar 2 (Overdrive)

Bass

Organ

Double bar line

41

Sax

Trumpet

Drums

Guitar 1 (Clean)

Guitar 2 (Overdrive)

Bass

Organ

Double bar line

42

Sax

Trumpet

Drums

Guitar 1 (Clean)

Guitar 2 (Overdrive)

Bass

44

Sax

Trumpet

Drums

Guitar 1 (Clean)

Guitar 2 (Overdrive)

Bass

Organ

46

Drums

Guitar 1 (Clean)

Organ

48

Drums

Guitar 1 (Clean)

Guitar 2 (Overdrive)

Bass

Organ

49

Drums

Guitar 1 (Clean)

Guitar 2 (Overdrive)

Bass

Organ

50

Sax

Trumpet

Drums

Guitar 1 (Clean)

Guitar 2 (Overdrive)

Bass

Organ

51

Sax

Trumpet

Drums

Guitar 1 (Clean)

Guitar 2 (Overdrive)

Bass

Organ

52

Sax

Trumpet

Drums

Guitar 1 (Clean)

Guitar 2 (Overdrive)

Bass

Organ

54

Sax

Trumpet

Drums

Guitar 1 (Clean)

Guitar 2 (Overdrive)

Bass

Organ

==

55

Sax

Trumpet

Drums

Guitar 1 (Clean)

Guitar 2 (Overdrive)

Bass

Organ

==

56

Sax

Trumpet

Drums

Guitar 1 (Clean)

Guitar 2 (Overdrive)

Bass

Organ

57

Sax

Trumpet

Drums

Guitar 1 (Clean)

Bass

58

Sax

Trumpet

Drums

Guitar 1 (Clean)

Bass

59

Sax

Trumpet

Drums

Guitar 1 (Clean)

Bass

Organ

60

Sax

Trumpet

Drums

Guitar 1 (Clean)

Bass

Organ

61

Sax

Trumpet

Drums

Guitar 1 (Clean)

Bass

Organ

62

62

Sax

Trumpet

Drums

Guitar 1 (Clean)

Bass

Organ

63

Sax

Trumpet

Drums

Guitar 1 (Clean)

Bass

Organ

64

Sax

Trumpet

Drums

Guitar 1 (Clean)

Bass

Organ

65

Sax

Drums

Guitar 1 (Clean)

Organ

67

Sax

Drums

Guitar 1 (Clean)

Organ

69

Drums

Guitar 1 (Clean)

Organ

71

Drums

Guitar 1 (Clean)

Organ

72

72

Drums

Guitar 1 (Clean)

Bass

Organ

73

# Sax

♩ = 89,000038

2

6

9

4

15

8

25

28

4

35

37

40

42

4

50

52

55

57

60

62

64

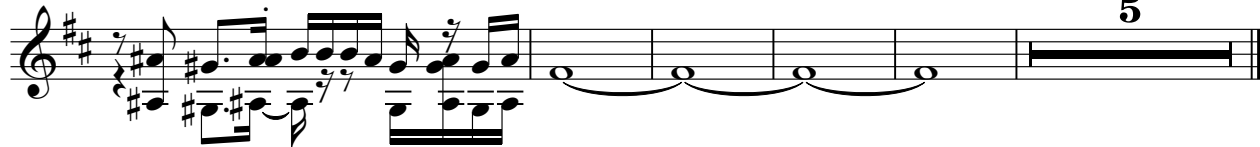

5

# Trumpet

♩ = 89,000038

2

6

9

15

25

28

35

37

40

42

4

50

52

55

57

60

63

# Drums

♩ = 89,000038

6

8

10

12

15

18

21

24

26

V.S.

28

30

33

36

39

42

45

48

50

53

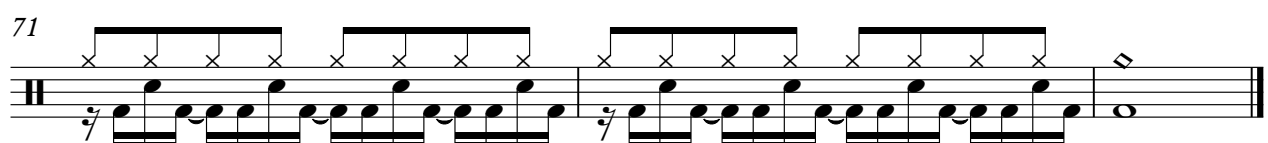
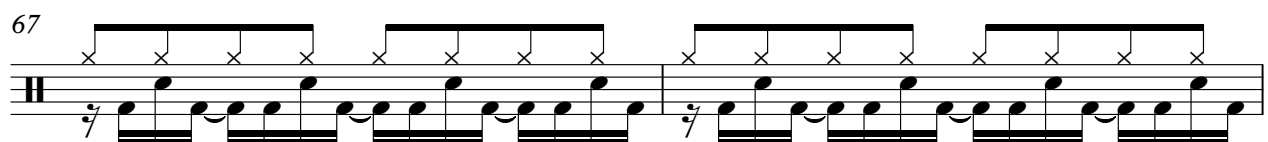
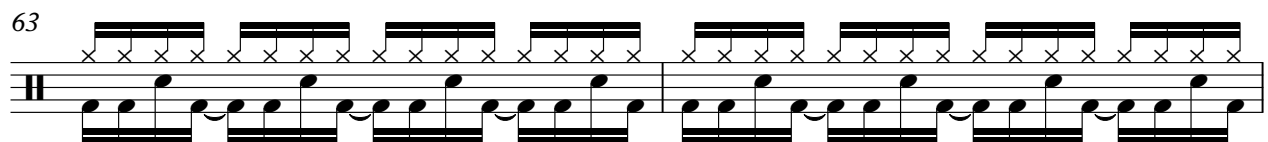
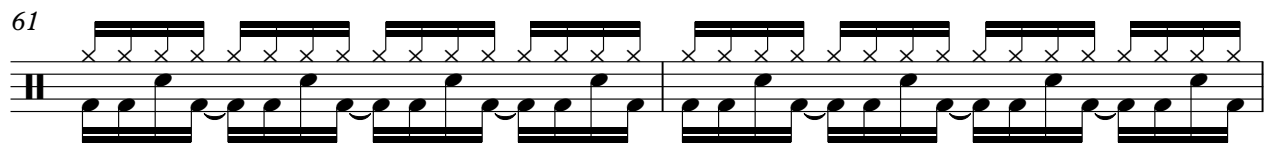
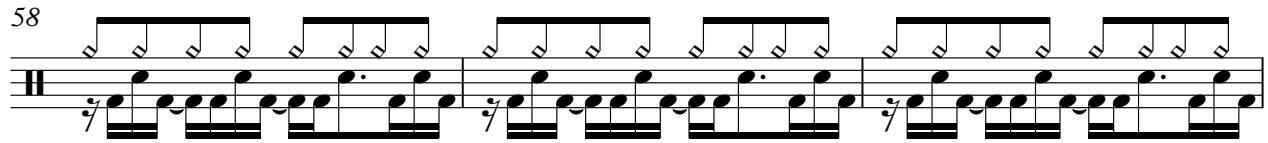

# Guitar 1 (Clean)

♩ = 89,000038

V.S.

27

29

31

33

36

40

43

46

49

53

57.

59

61

63

65

67

69

71

72

## Guitar 2 (Overdrive)

♩ = 89,000038

12

16

18

20

22

7

31

34

36

38

40

V.S.

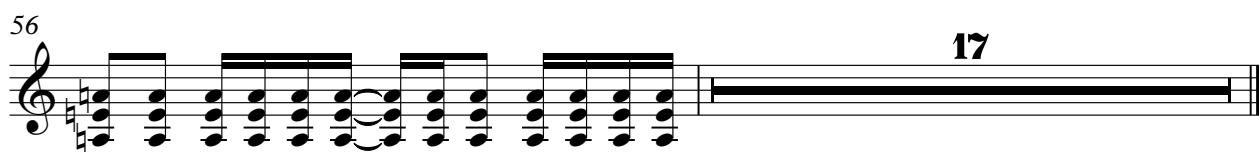
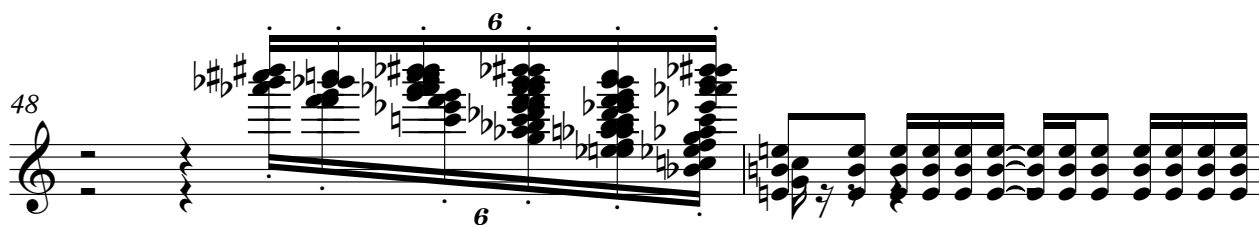

# Bass

♩ = 89,000038

7 03,000050

2

7

9

11

13

16

19

22

25

27

V.S.

29

31

34

37

40

43

49

52

55

58

60

62

64

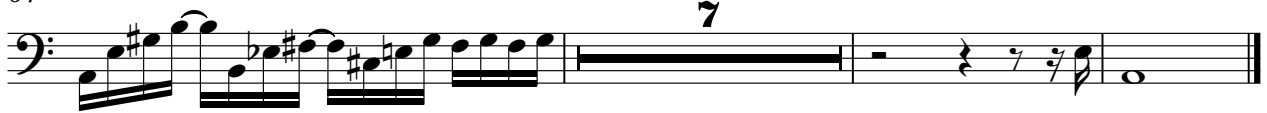

# Organ

♩ = 89,000038

4 6

17 2 2

26 6 6

39 3 3

50 2 2

59

67